



1 3 BED - 850 SQFT - REAR ELEVATION
1 : 100



2 3BED 850 SQFT - FRONT ELEVATION
1 : 100



3 3 BED -850 SQFT - SIDE ELEVATION
1 : 100

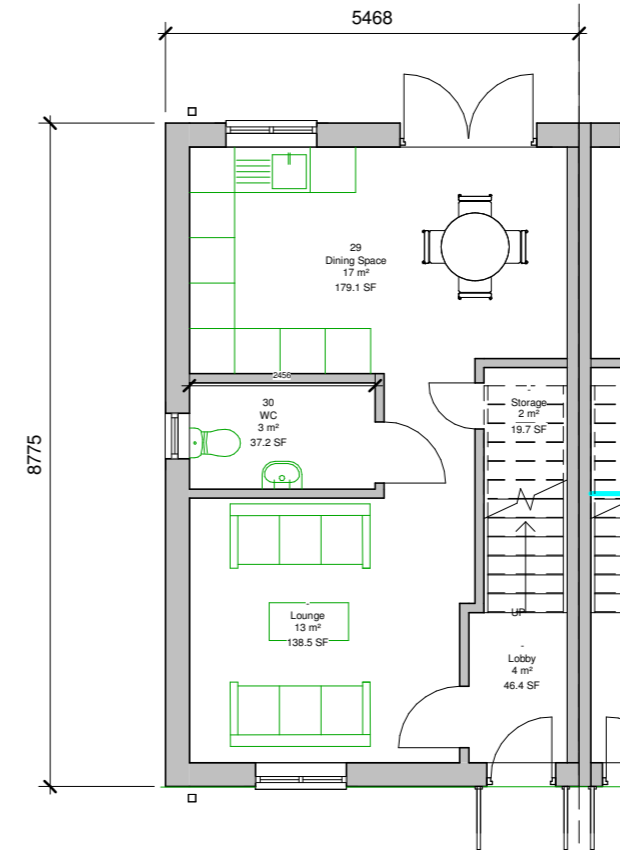

4 850 SQFT - GROUND FLOOR -
1 : 100

Total Area - 430 SQFT
40 SQM
Total Area both Floors - 847 SQFT
79 SQM

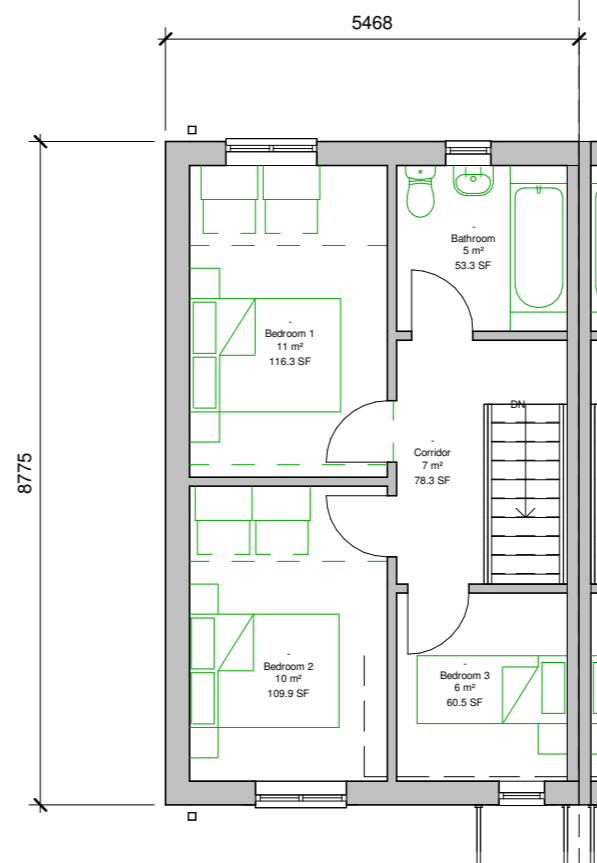

5 850 SQFT - FIRST FLOOR-
1 : 100

Total Area - 417 SQFT
39 SQM

Do not scale the drawing. Use figured dimensions in all cases. Check all dimensions on site. Report any discrepancies to BH Architecture before proceeding.

- Material Finishes Key:
- Slate Grey to match adjacent buildings - (TBC)
 - Multi Blend Red Brick to match adjacent buildings (TBC)
- Other Finishes:
- White UPVC FASCIA, SOFFIT
 - White UPVC window framed double glazed windows.
 - White UPVC downwater pipes and Black gutters.
 - Painted Finish Composite Door.
 - Stone Cill and Lintel to match adjacent buildings - Details (TBC).

Revision	Date	Drawn By
1	10/03/2015	First Issue to Client
2	23/03/2015	Amended Eaves Height and landscaping

Revision

BlakeHopkinson
architecture

RIBA ARCHITECTS - CHARTERED DESIGNERS - PROJECT MANAGERS
22a Union Quay, North Shields, Tyne and Wear, NE30 1HJ.
tel: 0191 2570022 www.bharchitecture.co.uk

Project
Husband and Brown LTD

North Road, Boldon Colliery

Drawing
3 BED 850SQFT - HOUSE TYPE

Status
PLANNING

Drawn By JW	Date 23.03.15
Checked By DB	Date 23.03.15
Project No. RES 437	Drawing No. 300 - 04

Scale at A2
1 : 100